78 I
23 no. 4
102

The Wittenberg Bulletin

THE LIBRARY OF THE
APR 25 1927
UNIVERSITY OF ILLINOIS

A School with an Ideal

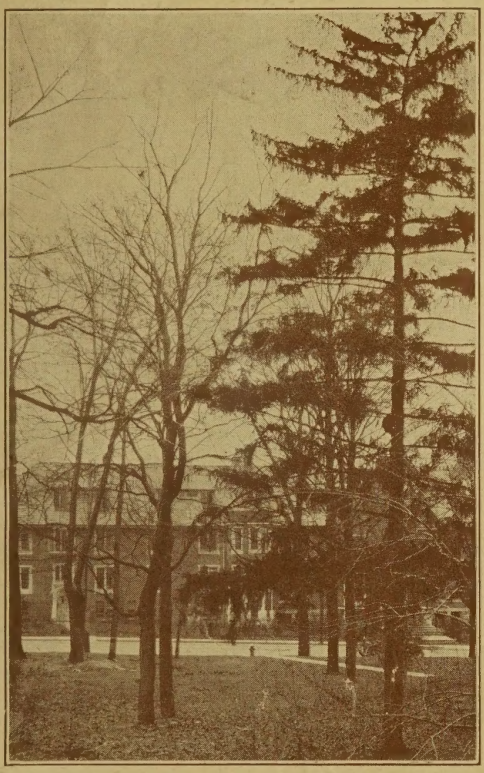

Ferncliff Hall
A dormitory for young women at Wittenberg College, as seen from the east.

Vol. 23 January 25, 1926 No. 4

Published Weekly in Springfield, Ohio, by
Wittenberg College

Entered at the Post Office in Springfield, Ohio, as second-class matter under Act of August 24, 1912

FOREWORD

Wittenberg College aims to develop in the lives of the young men and women in attendance:

(1) Habits of efficiency in study and work,

(2) A spirit of loyalty to worthy causes, and

(3) An attitude of resolute determination in facing the tasks of life.

"Wittenberg Spirit" has made possible unusual records in scholarship, in athletics, in the development of those qualities which make for real success.

If you are a young man or woman who would fit in at Wittenberg, if you are in earnest about making your college years count for the most, and are willing to work hard, think hard, and play hard to that end,

You will be welcome at

WITTENBERG

Copyright, 1921, by Wittenberg College, Springfield, Ohio

WITTENBERG

A School with an Ideal

Wittenberg is one of the older Ohio colleges. Founded in 1845, it has been in operation continuously for over eighty years.

Wittenberg is not a large school. It is not proposed that it shall ever become a large school. Its ideal is that it shall be a *good school.* The freshman enrolment is limited to 300. The total number of students in college classes is not over 900.

Throughout its existence, Wittenberg has stood for a certain definite principle in education. That principle is this:

The true basis of education is the direct contact of a learner's mind with the trained mind of a cultured teacher.

Acting upon this principle, Wittenberg has stood strongly for three basic elements in its educational program:

(1) A Strong and Well-Trained Faculty,
(2) Personal Interest in Every Student, and
(3) Individual Instruction in All Courses.

Upon that basis, Wittenberg has built a national reputation for scholarship, for developing the best capabilities of its students, for turning out graduates who *make good.*

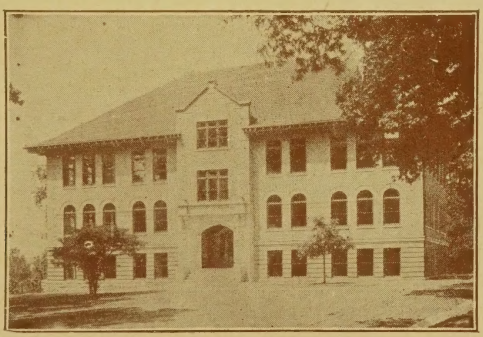

Carnegie Science Hall

Here are housed the Departments of Chemistry, Physics, Biology, and Botany. Wittenberg offers strong Scientific and Engineering Courses.

The College Band at the head of a "Wittenberg-Springfield" Parade.

Location

WITTENBERG occupies a beautiful, rolling campus of over fifty acres entirely within the city limits of Springfield, Ohio. The campus is largely wooded and is regarded as one of the most beautiful college grounds in the West.

SPRINGFIELD is a progressive manufacturing and commercial city of 72,000. As a home of a college, it is not so large that the college is lost within it, nor so small that the college is the only source of literary and musical culture.

MUSIC, ART, AND LECTURES. Musical attractions, lectures, and art exhibits of the highest grade, are brought to Springfield by the Federated Women's Clubs, the Art Association, and the College. These opportunities for culture are open to students of Wittenberg.

BUSINESS OPPORTUNITIES. The large manufacturing and commercial activities of Springfield afford students unusual opportunities to obtain employment and also to acquaint themselves with business and manufacturing procedure.

HEALTHFULNESS. A fine native water supply, and the activity of a well-organized city Health Department, has made Springfield one of the most healthful cities in Ohio.

TRANSPORTATION. Eight steam and electric railways and many automobile bus lines make this college easily accessible. Trains and busses at all hours mean more week-end trips home and more vacations.

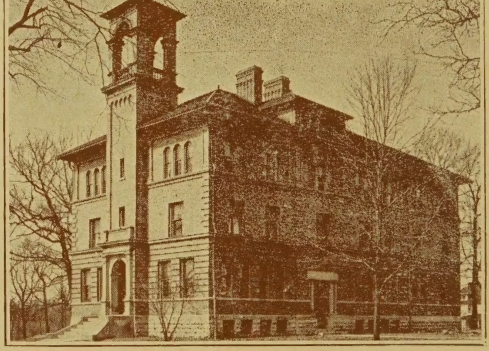

Keller Hall

This is a dormitory for men students of Hamma Divinity School.

The Faculty

Wittenberg's staff of instructors, composed of men and women who hold degrees from the leading universities of America and Europe, was recently cited by a prominent educator as one of the best-balanced college faculties in the country.

Faculty and Courses

WITTENBERG COLLEGE maintains a faculty of such size as to make possible the giving of efficient personal attention to every student. During 1924-25, not a single class in the college contained over 30 members.* Compare this with the enormous classes permitted in many colleges!

COURSES are offered in:

Applied Mathematics
Astronomy
Bible
Biography
Biology
Botany
Business Administration
Chemistry
Commerce
Economics
Education
Engineering
Engineering-Drawing
English
Ethics
French
Geography
Geology
German
Greek
History
History of Art
Home Economics
Industrial Chemistry
Journalism
Latin
Literature
Mathematics
Music
Normal Training
Philosophy
Physics
Piano
Pipe-organ
Politics and Diplomacy
Psychology
Public Speaking
Religion
Religious Education
Sociology
Spanish
Tests and Measurements
Theology
Violin
Voice

DEGREES. Students who complete the four-year college course are graduated with the degree of Bachelor of Arts. Students completing the prescribed course in the School of Music receive the degree of Bachelor of Music. Those completing work in the graduate school receive the Master of Arts degree.

CERTIFICATES TO TEACH. Students who arrange their courses to meet the requirements of the Ohio Department of Public Instruction are granted, without examination, certificates to teach by the State of Ohio. A Bureau of Recommendations maintained by the college aids in placing these students in teaching positions.

MEDICINE. In strong pre-medic courses, students are prepared at Wittenberg to enter the best medical schools of America *without condition.*

ENGINEERING COURSES. The Mechanical, Electrical, and Chemical Engineering Courses offered at Wittenberg are recognized by the leading Engineering Schools, and credits for work done here are accepted at full value. Students may pursue two years of their Engineering Course at Wittenberg with its many advantages and then transfer to the technical institutions without loss of time or credits.

*Four special lecture classes, permitting larger enrolment, were separated into small quiz-sections once each week.

A Glimpse of the Ort Walk

In the distance, the tower of Recitation Hall. To the left, not shown in the view, is Myers Hall, and to the right the Library and other buildings. In this valley are held the Alma Mater Day Fete and student rallies.

Wittenberg College—A School with an Ideal

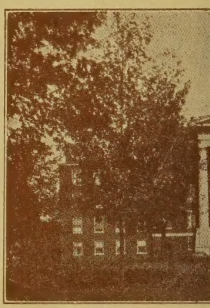

Myers Hall—

A view of Wittenberg
Begun in 1846, the
completed in 1847. It
the Campus. From th
commanding view of the
of Clark County.

Originally used for c
many years served as
building has recently b
provides accommodation

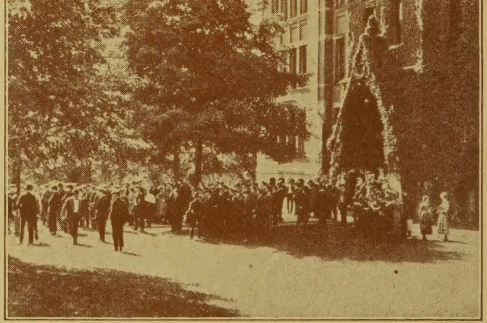

Recitation Hall Entrance

Students leaving at noon-day. Just beyond this building, not visible in this picture through the trees, is Carnegie Science Hall.

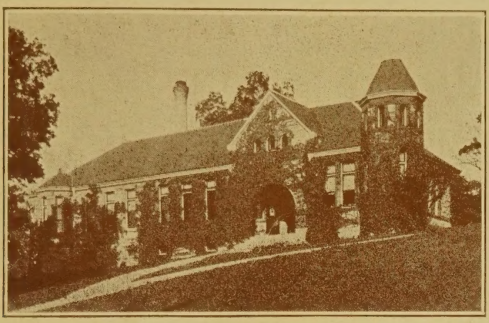

New Zimmerman Library

Occupying the crest of one of the campus hills, a gem of Richardsonian architecture in a beautiful setting. The present building, now containing over 33,000 volumes, has just been enlarged.

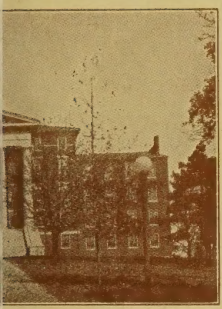

l Wittenberg"
est building.
part of the building was
ies the highest point on
wer there is afforded a
of Springfield and much

oom purposes, it has for
ormitory for Men. The
oroughly remodeled. It
140 out-of-town students.

Strong Faculty; Personal Interest; Individual Instruction

A Summer Scene on the Campus

The "Hill Walk," upward to Myers Hall. One of an endless variety of beautiful vistas.

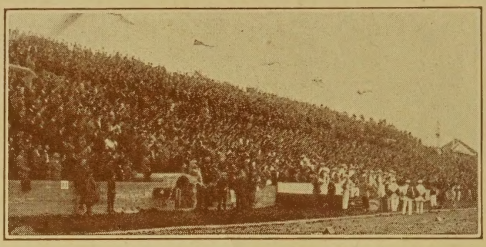

Wittenberg's New $100,000 Stadium

Student Activities

SCHOLARSHIP. The primary purpose of Wittenberg College is that of providing, under Christian influences, opportunity for high-grade intellectual training. No feature of college life is allowed to become predominant over this.

RELIGIOUS ORGANIZATIONS. The Young Men's and Young Women's Christian Associations are both represented by local associations affiliated with the national bodies. Study courses in Bible and Missions are maintained throughout the college year. An active Student Volunteer Band conducts enthusiastic classes in the study of Mission Work.

PUBLICATIONS. Journalistic training comes to those who serve as staff members on student publications, "The Wittenberg Torch" (campus news weekly), "The Witt" (humorous periodical), "The Wittenberger" (yearbook), and the Y. M. C. A. and Y. W. C. A. handbook. Many alumni have become journalists following work with two good local papers.

ORATORY AND DEBATING. Trained in the department of Public Speaking, college orators and debate teams (both men and women) represent Wittenberg in intercollegiate oratorical and debate contests. This activity is open to all students in the college. Honors and gold keys are awarded to participants.

ATHLETICS. Wittenberg is a member of the Ohio Conference of Intercollegiate Athletics and the Buckeye Athletic Association. Wittenberg's football and basketball teams have been

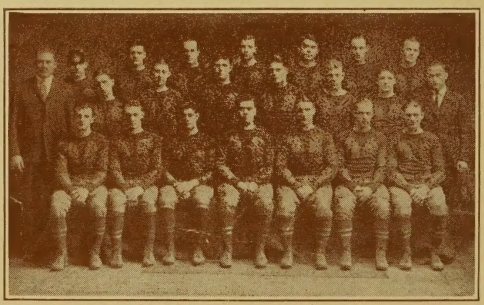

Wittenberg Football Team
In eight seasons Wittenberg has scored 1286 points to opponents' 402, and lost but 12 out of 63 games.

Men's Glee Club

among the most feared and respected squads in the state, and have been real contenders for the Conference championships. Wittenberg teams play a hard fighting game, and are universally respected for their clean playing and good sportsmanship. Wittenberg's athletes are trained by one of the best coaches in the country.

Musical Clubs. The Men's Chorus, The Women's Chorus, Wittenberg Choir, Bach Choir, Wittenberg Symphony, Wittenberg Band, all trained and conducted by professors of the School of Music, present high-class concerts in many sections of the state each season and give students valuable training in concert work.

Fraternities. Five of the best known national fraternities, Alpha Tau Omega, Beta Theta Pi, Phi Gamma Delta, Phi Kappa Psi, and Pi Kappa Alpha, are represented at Wittenberg. These together with the local fraternities, Kappa Phi, and Sadhe Aleph, maintain and conduct fraternity houses. Tau Kappa Alpha is a national forensic fraternity. Theta Alpha Phi is a national dramatic fraternity. The Dorm League is the fraternal organization of the students of Myers Hall.

Sororities. Four national and four local sororities, the Alpha Delta Pi, Alpha Xi Delta, Sigma Sigma Omicron, Theta Gamma Rho, Tau Delta Theta, Chi Omega, Chi Delta Omega, and Beth Ayin, conduct sorority houses and offer social opportunities and home life to college women. Ferncliff League has as its members the residents of Ferncliff Hall.

Basketball Team
Victors over Princeton 33-10 (1921), Yale 30-12 (1922), U. of Maine 43-26, and Vanderbilt 28-14 (1923).

The Alma Mater Day Pageant

Given annually in connection with the crowning of the "Alma Mater Queen," in the natural amphitheater on the campus, attracting many thousands of spectators.

College Entrance Requirements

FIFTEEN UNITS are required for unconditional entrance to the Freshman Class. Students offering fourteen units may enter, but they are granted "conditional" Freshman rank. The deficient units must be completed before the Junior year.

Units required for entrance are:

1. Nine Essential Units:

English	3
A Foreign Language	2*
American History and Civics	1
Mathematics:	
Algebra	1†
Plane Geometry	1†
A Laboratory Science	1‡

2. Six Elective Units:

A. In addition to the nine essential units above, at least three units must be elected from the following:

Bible	½ or 1	unit
Biology	½ or 1	unit
Botany	½ or 1	unit
Chemistry	1	unit
English	1	unit
Foreign Languages	1 to 4	units
General Science	½ or 1	unit
History	½ to 2	units
Mathematics	½ to 1½	units
Physics	1	unit
Physiology	½ or 1	unit
Physiography	½ or 1	unit
Zoology	½ or 1	unit

B. Not more than three units may be presented from the following:

Agriculture	Engineering Drawing
Civics	Freehand Drawing
Commercial Branches	Manual Training
Commercial Geography	Music (one unit)
Domestic Science	Sociology
Economics	Vocations

*Not less than two units in one language will be accepted as fulfilling the language requirement.

†Students preparing for science and engineering should present three units in Mathematics including Solid Geometry.

‡The unit in science must be in one science, preferably Physics. Two one-half units will not be accepted as fulfilling this requirement.

Union Railroad Station at Springfield, Ohio

Expenses

TUITION and all other expenses at Wittenberg are very moderate.

UNUSUAL OPPORTUNITIES are afforded for those wishing to work their way through. Nearly nine hundred former Wittenbergers are residents of Springfield, many occupying leading business and professional positions. Their aid is gladly given to students desiring to find profitable spare-time employment.

NINETY-THREE PER CENT of the men students at Wittenberg and many women students are, to a greater or less degree, working their way through college. Among them are many student leaders. In view of the unusual opportunities for self-help which are offered in Springfield, no young man or woman really desiring an education need give it up for the lack of financial resources.

A RARELY FINE DEMOCRATIC SPIRIT is to be found at Wittenberg. Neither scholarship nor social position is sacrificed by those who seek employment. Students who work are honored rather than otherwise.

Catalog

The College Catalog of 288 pages, giving complete outline of courses offered, will be sent free upon request.

Additional information regarding any phase of college work will be supplied by the college offices.

To Apply for Entrance

Because the Freshman Class is limited to 300 members, it is important that prospective students should make formal application for admission well in advance. Necessary blanks and instructions will be sent upon request.

Correspondence should be addressed to

REES EDGAR TULLOSS, D.D., Ph.D., LL.D.

President, WITTENBERG COLLEGE

SPRINGFIELD, OHIO

3 0112 062237810

WITTENBERG COLLEGE

SPRINGFIELD, OHIO

(FOUNDED 1845)

COLLEGE OF ARTS AND SCIENCES

Offering the Degree of *Bachelor of Arts.*

GRADUATE SCHOOL OF ARTS AND SCIENCES

Offering the Degree of *Master of Arts.*

SCHOOL OF MUSIC

Piano, Pipe-organ, Voice, Violin, Band, and Orchestra.

ACADEMY

College Preparatory.

NORMAL COURSES

Meeting State Requirements and Fully Accredited by State Authorities.

SUMMER SCHOOL

Credits Toward College Graduation, State-Accredited Normal Work.

EXTENSION SCHOOL

Regular Faculty and College Credit.

SATURDAY SCHOOL

College Credits and Accredited Normal Work.

THEOLOGICAL SEMINARY

Evangelical Lutheran Church.

LIBRARY OF 33,000 VOLUMES

WELL-EQUIPPED LABORATORIES

FACULTY OF EIGHTY MEMBERS